

2021 Season COVID compliant Safety Briefing Ardingly Reservoir

BEFORE

- All Swimmers must abide by Government social distancing rules
- You must have signed the indemnity & booked & paid for your session
- You must arrive no sooner than 10 minutes before the session starts. If you get there early, please wait in your car
- There are no changing facilities or toilets available. Please come changed and ready to swim
- Wetsuit & visible swim cap must be worn

DURING

- Bags will be left in the Bag Drop Area: the grassy area in front of the white gazebo shown on the accompanying map
- Once changed, make your way to the slipway & sign in, maintaining social distancing at all times
- Stay within the designated swim lane
- Please consider the safety team & if you have a medical condition that may require help please do not swim at this time
- If you need rescuing put your hand in the air to attract attention. The rescue team is provided by the Activity Centre

AFTER

- After signing out with the Spotter make your way to the bag drop area and collect your bags
- There is a designated Post Swim Change Area on the grass in front of the bund (see map): please do not hang around in the Bag Drop Area
- Social distancing at all times!

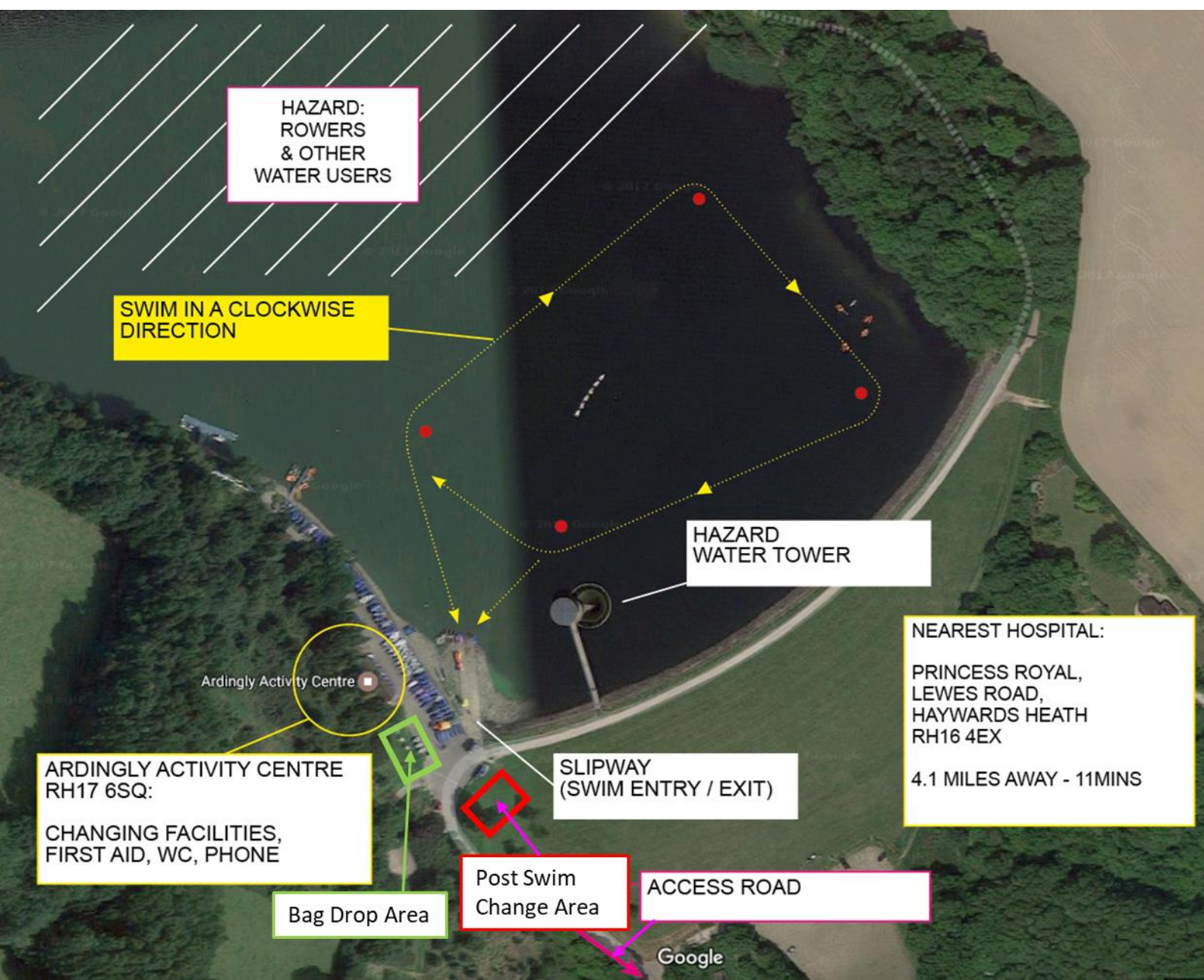

HAZARD:
ROWERS
& OTHER
WATER USERS

SWIM IN A CLOCKWISE
DIRECTION

HAZARD
WATER TOWER

NEAREST HOSPITAL:
PRINCESS ROYAL,
LEWES ROAD,
HAYWARDS HEATH
RH16 4EX
4.1 MILES AWAY - 11MINS

Ardingly Activity Centre

ARDINGLY ACTIVITY CENTRE
RH17 6SQ:
CHANGING FACILITIES,
FIRST AID, WC, PHONE

SLIPWAY
(SWIM ENTRY / EXIT)

Bag Drop Area

Post Swim
Change Area

ACCESS ROAD

Google